NIGERIA EDUCATION DASHBOARD

A Comprehensive Data Analytics Portfolio Project

Prepared by

Uthman Toyyib Oluwadamilare

Data Analyst | Researcher | Educator

Data Source: World Bank Education Statistics — Nigeria (NGA)
Tools Used: Microsoft Excel | Power BI Desktop
Period Covered: 1999 – 2023
Date: March 2026

Table of Contents

1.	Project Overview	3
2.	Objectives	3
3.	Data Sourcing	4
4.	Dataset Description	4
5.	Data Cleaning & Preparation	5
6.	Indicator Selection & Justification	6
7.	Data Transformation — Pivot & Restructuring	7
8.	Dashboard Design & Development	8
8.1	Page 1 — Enrolment Trends	8
8.2	Page 2 — Gender Gap Analysis	9
8.3	Page 3 — Out of School & Completion	9
8.4	Page 4 — Teacher Supply	10
8.5	Page 5 — Funding & Literacy	11
8.6	Page 6 — Key Findings & Insights	12
9.	DAX Measures Used	13
10.	Interactivity & Slicers	14
11.	Key Findings & Insights	14
12.	Limitations	16
13.	Conclusion	16
14.	References	16

1. Project Overview

This report documents the end-to-end development of the Nigeria Education Dashboard — a comprehensive data analytics portfolio project designed to demonstrate proficiency in data sourcing, cleaning, transformation, visualization, and insight generation using Microsoft Excel and Power BI Desktop.

The dashboard examines Nigeria's education sector performance across six thematic areas over a 24-year period (1999–2023), using publicly available data from the World Bank Education Statistics database. The project was undertaken as part of a structured data analytics portfolio development initiative, with the primary goal of building an employer-ready analytical work product that demonstrates real-world data skills.

The Nigeria education sector was selected as the focus area due to its policy relevance, the analyst's professional background in educational data management, and the availability of reliable long-term datasets. The resulting dashboard provides evidence-based insights on enrolment trends, gender equity, out-of-school populations, teacher supply, school completion rates, and education funding.

Project Title	Nigeria Education Dashboard — A Power BI Portfolio Project
Analyst	Uthman Toyyib Oluwadamilare
Tools Used	Microsoft Excel, Power BI Desktop
Data Source	World Bank Education Statistics — Nigeria (NGA)
Dataset URL	https://data.humdata.org (HDX Nigeria Education Indicators)
Period Covered	1999 – 2023
Dashboard Pages	6 pages (5 analytical + 1 key findings)
Total Indicators	24 indicators across 6 thematic areas

2. Objectives

The project was guided by the following analytical and professional objectives:

Analytical Objectives

- To analyse Nigeria's education enrolment trends across pre-primary, primary, secondary, and tertiary levels from 1999 to 2023.
- To examine gender disparities in school enrolment and identify whether the gap is closing over time.
- To quantify the scale of out-of-school children and assess gender-disaggregated exclusion rates.
- To evaluate school completion rates at primary and lower secondary levels and identify dropout patterns.
- To assess teacher supply trends and gender representation in the teaching workforce.
- To analyse government education spending relative to GDP and examine its relationship with adult literacy outcomes.

3. Data Sourcing

The dataset used for this project was sourced from the Humanitarian Data Exchange (HDX) platform, which hosts curated education statistics compiled by the World Bank for individual countries. The specific dataset used is the Nigeria Education Indicators file, which aggregates World Bank Education Statistics for Nigeria across all available years.

Data Source Details

Platform	Humanitarian Data Exchange (HDX)
Publisher	World Bank
Dataset Name	Nigeria Education Indicators
File Format	CSV (Comma-Separated Values)
Direct Download URL	https://data.humdata.org/dataset/4ad87547.../education_nga.csv
Last Updated	2025

The HDX platform was selected over alternatives such as the National Bureau of Statistics (NBS) Nigeria website and the UNESCO Institute for Statistics due to its direct CSV download capability, data cleanliness, and regular update cycle. Other platforms considered included the World Bank Open Data portal and Kaggle, however the HDX file provided the most complete Nigeria-specific dataset in a directly downloadable format.

The raw CSV file was downloaded directly into Microsoft Excel for initial inspection and cleaning.

4. Dataset Description

Upon opening the downloaded CSV file in Microsoft Excel, the dataset was found to contain the following structure:

Raw Dataset Structure

Total Rows	Approximately 4,000+ rows (one row per indicator per year)
Total Columns	6 columns
Country Name	Nigeria (all rows)
Year	1960 to 2025 (not all years present for all indicators)
Indicator Name	Full descriptive name of the education metric
Indicator Code	World Bank short code (e.g., SE.PRM.ENRL)
Value	Numeric value for the indicator in that year
Total Unique Indicators	449 distinct education indicators
Year Range	1960 – 2025

The dataset is structured in long format — meaning each row represents a single measurement (one indicator for one year), rather than having each indicator as a separate column. This is a standard format for World Bank data exports and required transformation into wide format before loading into Power BI.

The Country Name and Country ISO columns were uniform across all rows (Nigeria/NGA) and served no analytical purpose for this single-country analysis. The Indicator Code column provided a machine-readable reference for each metric, while the Indicator Name column provided the human-readable description used in dashboard labelling.

5. Data Cleaning & Preparation

Data cleaning was carried out entirely within Microsoft Excel before importing into Power BI. The following steps were performed in sequence:

Step 1 — Initial Inspection

The raw CSV file was opened in Excel and inspected for structure, completeness, and data quality issues. Key observations included:

- 449 unique indicators — far more than required for a focused dashboard.
- Year range of 1960–2025, with most indicators having very sparse data before 1999.
- Many blank cells across multiple years — a normal characteristic of World Bank education data where not all indicators are measured annually.
- No duplicate rows detected.
- No formatting errors or corrupted values found.

Step 2 — Indicator Filtering

From 449 available indicators, 24 were selected based on their relevance to the six analytical themes of the dashboard. The filtering was performed using Excel's column filter function on the Indicator Code column. Only rows matching the selected 24 codes were retained. The filtered rows were copied into a new sheet named Working Sheet.

Step 3 — Year Range Filtering

The year range was filtered to 1999–2023, excluding earlier years (1960–1998) where data was extremely sparse and unreliable for most indicators. This produced a cleaner 24-year analytical window with more consistent data availability. The year 2024 was also excluded as it contained only a single data point.

Step 4 — Pivot Table Creation

The Working Sheet data (still in long format) was converted to wide format using Excel's PivotTable feature. The configuration used was:

- Rows: Year
- Columns: Indicator Code
- Values: Value (aggregation set to Sum)

This produced a new sheet named Pivot_Table with years as rows and each indicator as a separate column — the wide format required for Power BI analysis.

Step 5 — Creating the PowerBI_Data Sheet

The pivot table output was copied and pasted as Values Only (Paste Special) into a new sheet named PowerBI_Data. This step removed the pivot table formatting and formulas, leaving clean static data suitable for import into Power BI.

Step 6 — Column Renaming

All 24 Indicator Code column headers (e.g., SE.PRM.ENRL) were replaced with descriptive friendly names (e.g., Primary Enrolment) to improve readability in Power BI visuals and reduce the need for renaming within Power BI itself.

Step 7 — Data Quality Notes

- Blank cells were intentionally left blank — they were not filled with zeros, as zero would incorrectly imply no enrolment rather than absence of data.
- A sharp dip in primary enrolment around 2014–2015 was identified as a data gap rather than an actual decline, and was noted accordingly in dashboard insights.
- Several indicators had data only for specific years rather than the full 1999–2023 range. These limitations were documented and reflected in chart designs.

6. Indicator Selection & Justification

From the 449 available indicators, 24 were selected across six thematic categories. The selection criteria were: (1) direct relevance to the analytical objectives, (2) sufficient data availability within the 1999–2023 window, and (3) ability to support meaningful visualisation and comparison. The selected indicators are documented below:

Enrolment Indicators

Indicator Name	Code	Description
Pre-Primary Enrolment	SE.PRE.ENRL	Total children enrolled in pre-primary (nursery) education
Primary Enrolment	SE.PRM.ENRL	Total children enrolled in primary school
Secondary Enrolment	SE.SEC.ENRL	Total students enrolled in secondary school
Tertiary Enrolment	SE.TER.ENRL	Total students enrolled in tertiary institutions
Tertiary Female Enrolment	SE.TER.ENRL.FE	Number of females enrolled in tertiary education

Gender Indicators

Indicator Name	Code	Description
Primary Female Enrolment (%)	SE.PRM.ENRL.FE.ZS	Female students as % of total primary enrolment
Secondary Female Enrolment (%)	SE.SEC.ENRL.FE.ZS	Female students as % of total secondary enrolment

Out-of-School Indicators

Indicator Name	Code	Description
Out of School — Primary	SE.PRM.UNER	Total primary-age children not enrolled in school
OOS Primary — Female (%)	SE.PRM.UNER.FE.ZS	% of primary-age girls who are out of school
OOS Primary — Male (%)	SE.PRM.UNER.MA.ZS	% of primary-age boys who are out of school

Completion Indicators

Indicator Name	Code	Description
Primary Completion (%)	SE.PRM.CMPT.ZS	% of pupils who complete the full primary cycle
Lower Sec Completion (%)	SE.SEC.CMPT.LO.ZS	Lower secondary completion rate — total
Lower Sec Completion Female (%)	SE.SEC.CMPT.LO.FE.ZS	Lower secondary completion rate — female
Lower Sec Completion Male (%)	SE.SEC.CMPT.LO.MA.ZS	Lower secondary completion rate — male
Tertiary Completion (%)	SE.TER.CMPL.ZS	Tertiary completion rate — total
Tertiary Completion Female (%)	SE.TER.CMPL.FE.ZS	Tertiary completion rate — female
Tertiary Completion Male (%)	SE.TER.CMPL.MA.ZS	Tertiary completion rate — male

Teacher Indicators

Indicator Name	Code	Description
Primary School Teachers	SE.PRM.TCHR	Total number of primary school teachers
Secondary School Teachers	SE.SEC.TCHR	Total number of secondary school teachers
Tertiary Teachers	SE.TER.TCHR	Total number of tertiary-level teachers
Female Primary Teachers (%)	SE.PRM.TCHR.FE.ZS	% of primary teachers who are female
Female Secondary Teachers (%)	SE.SEC.TCHR.FE.ZS	% of secondary teachers who are female

Funding & Literacy Indicators

Indicator Name	Code	Description
Adult Literacy Rate (%)	SE.ADT.LITR.ZS	% of adults (15+) who can read and write
Education Spending (% GDP)	SE.XPD.TOTL.GD.ZS	Government education expenditure as % of GDP

7. Data Transformation — Pivot & Restructuring

After cleaning, the dataset underwent structural transformation to make it compatible with Power BI's data model requirements. The key transformation steps are described below:

Long to Wide Format Conversion

The original dataset was in long format (each row = one indicator, one year). Power BI performs more efficiently and intuitively with wide format data (each row = one year, each column = one indicator). Excel's PivotTable was used to transpose the data structure, producing a table with 25 rows (years 1999–2023) and 25 columns (Year + 24 indicator columns).

Calculated Columns in Power BI

Two calculated columns were created directly in Power BI's Table View using DAX (Data Analysis Expressions) to derive male enrolment percentages from the available female enrolment data:

Primary Male (%)	= IF(ISBLANK([Pry Female Enrolment (%)]), BLANK(), 100 - [Pry Female Enrolment (%)])
Secondary Male (%)	= IF(ISBLANK([Secondary Female Enrolment (%)]), BLANK(), 100 - [Secondary Female Enrolment (%)])

The ISBLANK check was critical — without it, Power BI would calculate 100 - 0 = 100 for years with missing female enrolment data, producing incorrect male enrolment values. The IF/BLANK condition ensures that missing data propagates correctly rather than generating misleading figures.

Data Type Verification in Power Query

Before loading the data into the Power BI data model, Power Query Editor was used to verify and correct data types:

- Year column — set to Whole Number
- All indicator columns — set to Decimal Number
- No text columns were retained in the final data model

8. Dashboard Design & Development

The dashboard was built in Power BI Desktop and consists of six pages. Each analytical page follows a consistent design template: a title text box at the top, a source citation, KPI cards below the title, two or more analytical charts, and an insight text box. The Key Findings page uses a text-only layout with six formatted insight boxes.

8.1 Page 1 — Enrolment Trends

This page provides an overview of Nigeria's school enrolment volume across all four education levels from 1999 to 2023. It is the entry point of the dashboard and establishes the baseline context for all subsequent analysis.

Visuals Used

- Line Chart — Primary, Secondary, Tertiary, and Pre-Primary enrolment over time (dual Y-axis to accommodate scale differences between levels).
- 4 KPI Cards — showing latest available enrolment figures for each education level.
- Year Range Slicer — allowing interactive filtering across all pages.
- Insight Text Box — summarising 4 key observations from the enrolment data.

Design Decisions

- A dual Y-axis was applied to make pre-primary and tertiary trends visible alongside the much larger primary and secondary figures.
- Data labels were turned off to avoid visual clutter given the number of data points across 24 years.
- Distinct colours were assigned to each level: Primary (Dark Navy), Secondary (Blue), Tertiary (Green), Pre-Primary (Orange).

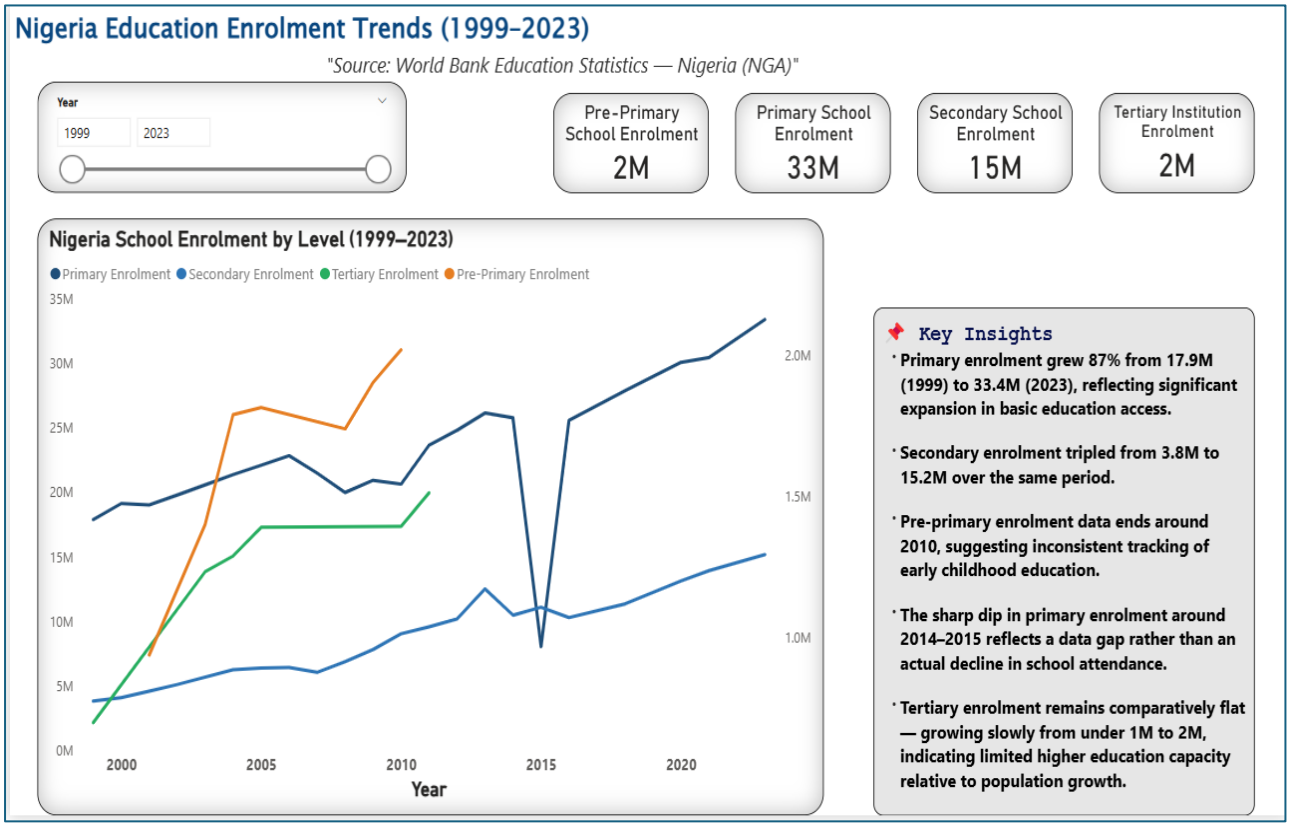

8.2 Page 2 — Gender Gap Analysis

This page examines the gender distribution of school enrolment at primary and secondary levels, tracking whether female participation has been moving toward the 50% parity benchmark over time.

Visuals Used

- 2 Clustered Bar Charts — Male vs Female enrolment percentage at primary and secondary levels, one chart per level, with years on the Y-axis.
- Line Chart — Female enrolment share trend over time for primary and secondary, with a 50% parity reference line.
- 4 KPI Cards — showing latest male and female enrolment percentages at both levels.
- Insight Text Box — summarising 4 key gender gap observations.

Design Decisions

- A red dashed reference line at 50% (Parity Line) was added to both bar charts and the trend line chart using the Analytics Pane. This provides an immediate visual reference for gender balance.
- Male bars were coloured Dark Navy and Female bars were coloured Red across both charts for visual consistency.
- DAX measures using LASTNONBLANK and hardcoded year filters were used for KPI cards, as the standard MAX aggregation returned the maximum value across all years rather than the most recent data point.

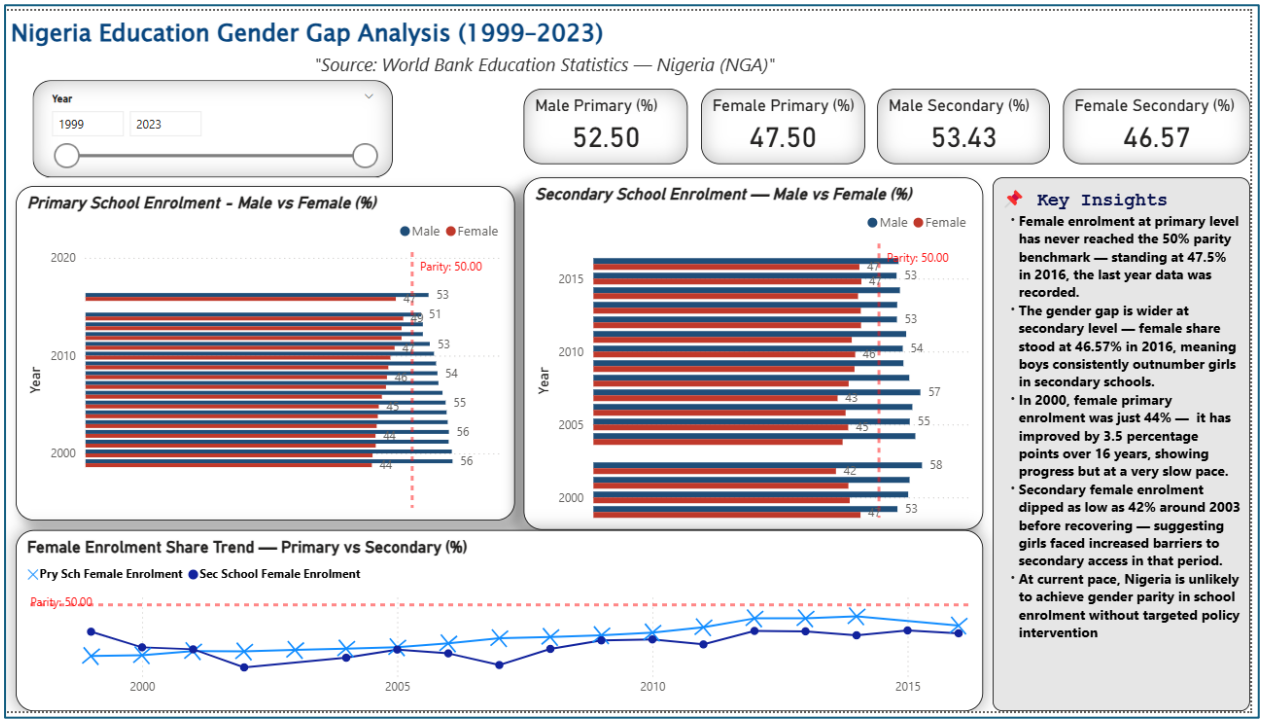

8.3 Page 3 — Out of School & Completion

This page addresses two of the most critical education policy questions: how many children are excluded from school entirely, and of those who do enrol, how many complete their education.

Visuals Used

- Line Chart — Total primary out-of-school children over time (1999–2023), showing the rise to a peak around 2008 and subsequent decline.

- Line Chart — Out-of-school rate by gender (female % vs male %), showing that girls face consistently higher exclusion rates than boys.
- Line Chart — School completion rates for primary and lower secondary levels, with a green reference line at 100% (Full Completion benchmark).
- 4 KPI Cards — Total OOS children, female OOS rate, primary completion rate, and lower secondary completion rate.
- Insight Text Box — summarising 4 critical findings.

Design Decisions

- The out-of-school gender chart was initially built as a Clustered Bar Chart but was converted to a Line Chart after analysis revealed that the female and male percentages represented gender-specific rates (% of girls out of school vs % of boys out of school) rather than a male/female split of the total OOS population.
- Gaps in the completion rate chart (data only available 2000–2010) were left as genuine gaps rather than connected, to maintain data honesty.

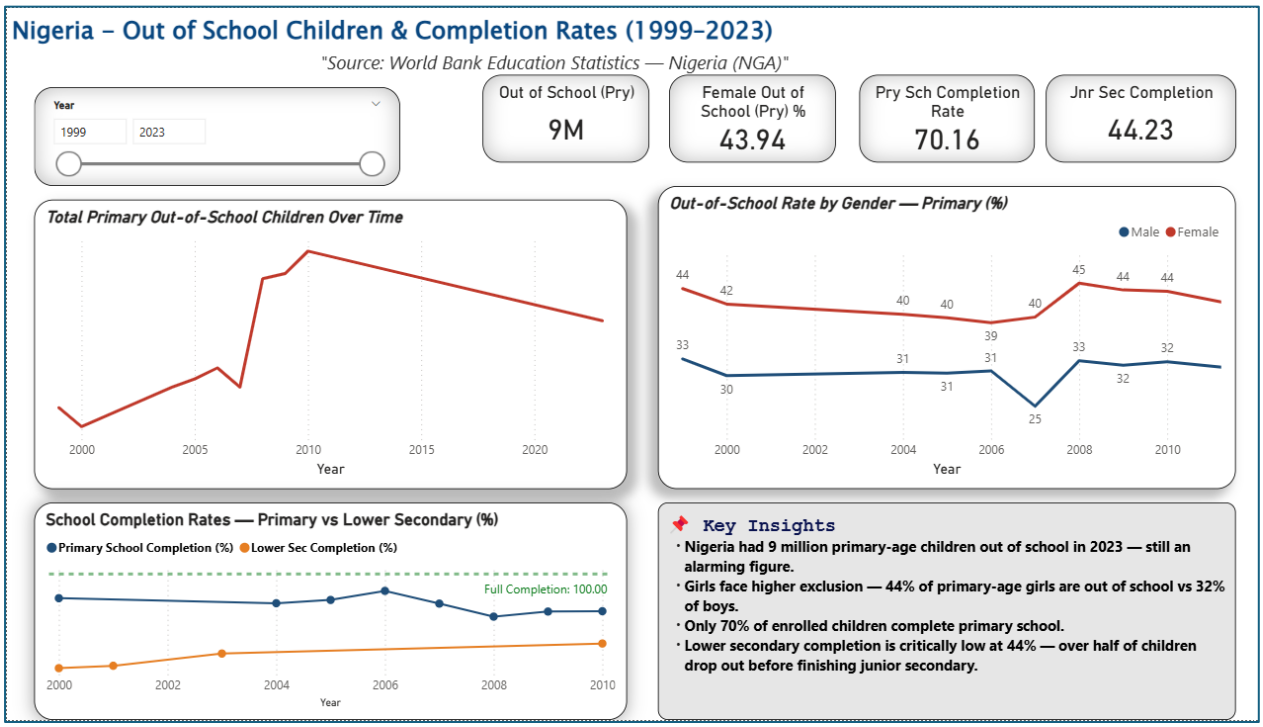

8.4 Page 4 — Teacher Supply

This page examines the growth of Nigeria's teaching workforce across all three school levels and evaluates gender representation within the teaching profession.

Visuals Used

- Line Chart — Teacher supply by education level (primary, secondary, tertiary) over time, with a secondary Y-axis for tertiary teachers due to scale differences.
- Line Chart — Female teacher share at primary and secondary levels over time, with a 50% parity reference line.
- Dual Axis Line Chart — Primary school enrolment vs primary teacher supply, illustrating whether teacher numbers are keeping pace with rising enrolment.
- 4 KPI Cards — Latest primary teachers, secondary teachers, tertiary teachers, and female primary teacher percentage.
- Insight Text Box — summarising 4 key teacher supply findings.

Design Decisions

- A secondary Y-axis was applied to the teacher supply chart to make tertiary teacher trends visible given the much smaller scale (67K) compared to primary and secondary (900K+).
- The enrolment vs teacher supply dual axis chart was included specifically to demonstrate analytical depth — showing not just absolute teacher numbers but whether supply meets demand.

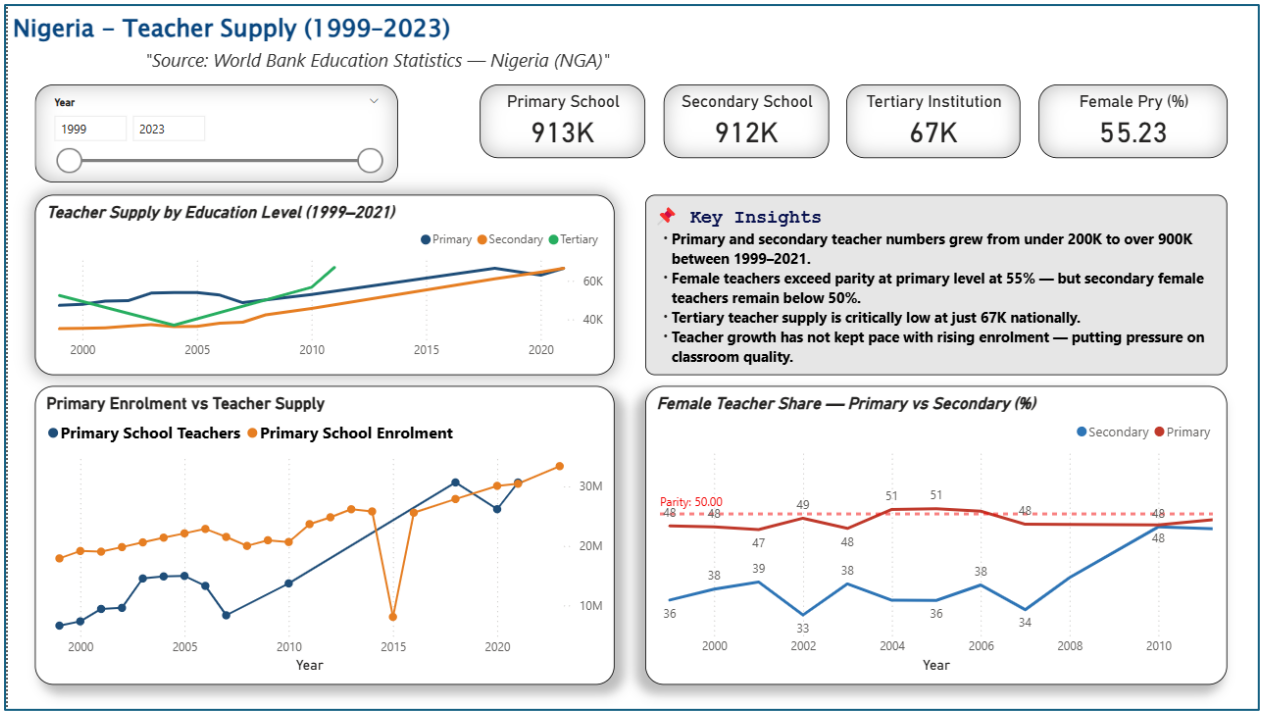

8.5 Page 5 — Funding & Literacy

This page examines Nigeria's education investment as a proportion of GDP and its relationship with adult literacy outcomes — the ultimate downstream measure of education system effectiveness.

Visuals Used

- Line Chart — Adult literacy rate trend (2003–2021) with a green reference line at 100% (Full Literacy benchmark).
- Line Chart — Government education spending as % of GDP (2012–2023) with a green reference line at 4% (UNESCO recommended benchmark).
- Dual Axis Line Chart — Education spending and literacy rate plotted on the same time axis with independent Y-axes, showing their parallel trends.
- 2 KPI Cards — Latest education spending % GDP and latest adult literacy rate.
- Insight Text Box — summarising 4 key funding and literacy findings.

Design Decisions

- A scatter chart was initially attempted to show the correlation between spending and literacy, but was replaced with a dual axis line chart due to insufficient overlapping data points (only 3 years where both indicators had values).
- The UNESCO 4% benchmark reference line was added to the spending chart to provide policy context — Nigeria's spending has never come close to this benchmark.

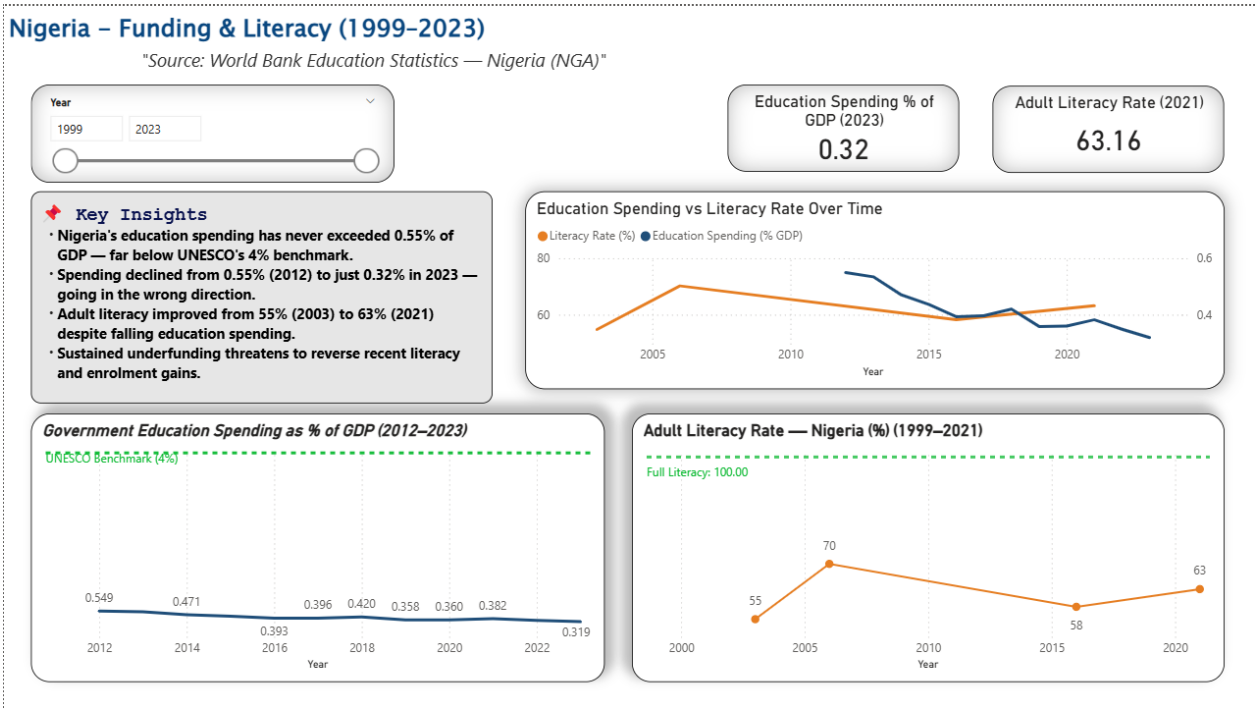

8.6 Page 6 — Key Findings & Insights

The final page consolidates all analytical findings into a single executive summary layout, designed to be the first page a stakeholder or recruiter reads when reviewing the dashboard.

Layout

Six formatted insight boxes are arranged in a 3-column, 2-row grid, each covering one thematic area. Each box contains a bold heading with an emoji icon and 2–3 concise bullet point findings. A professional footer at the bottom of the page includes the analyst's name, data source, and tools used.

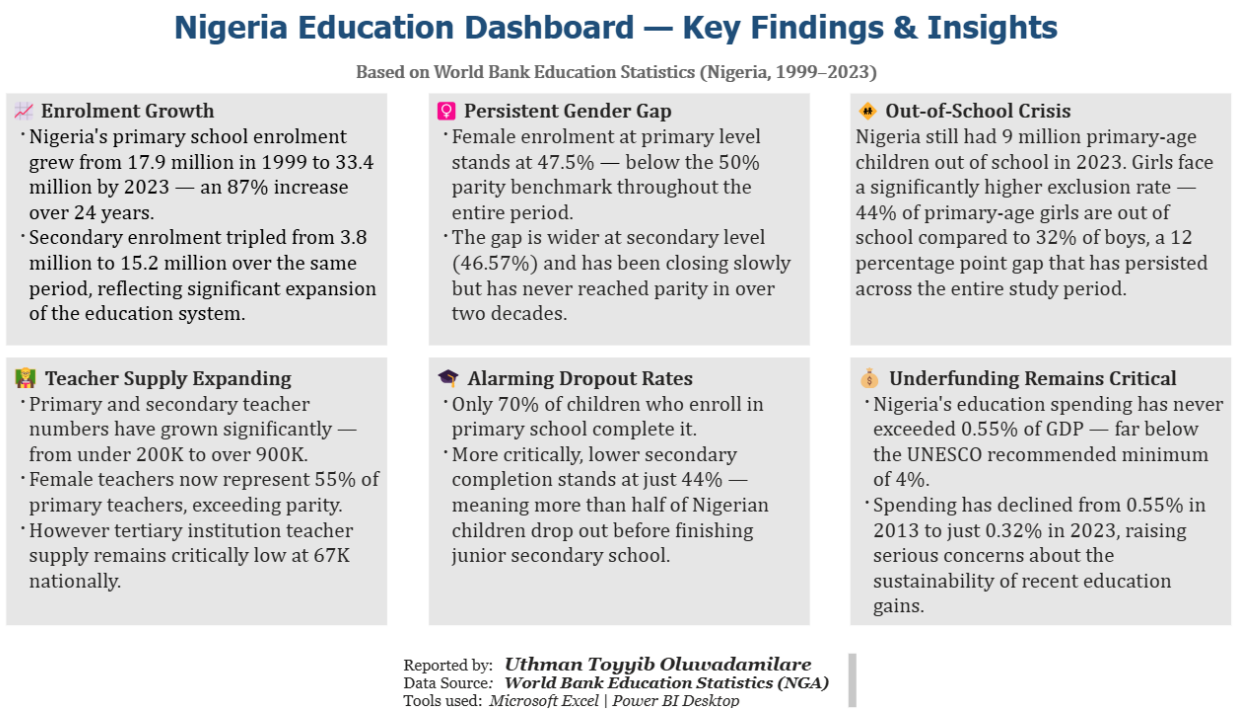

9. DAX Measures Used

Fourteen DAX (Data Analysis Expressions) measures were created in Power BI to power the KPI cards across all dashboard pages. Each measure uses the CALCULATE function with a hardcoded year filter to return the most recent available value for that specific indicator, rather than an aggregate across all years.

Calculated Columns

Primary Male (%)	IF(ISBLANK([Pry Female Enrolment (%)]), BLANK(), 100 - [Pry Female Enrolment (%)])
Secondary Male (%)	IF(ISBLANK([Secondary Female Enrolment (%)]), BLANK(), 100 - [Secondary Female Enrolment (%)])

KPI Measures — Gender Gap Page

Latest Primary Female (%)	CALCULATE(MAX([Pry Female Enrolment (%)]), 'PowerBI_Data'[Year] = 2016)
Latest Primary Male (%)	CALCULATE(MAX([Primary Male (%)]), 'PowerBI_Data'[Year] = 2016)
Latest Secondary Female (%)	CALCULATE(MAX([Secondary Female Enrolment (%)]), 'PowerBI_Data'[Year] = 2016)
Latest Secondary Male (%)	CALCULATE(MAX([Secondary Male (%)]), 'PowerBI_Data'[Year] = 2016)

KPI Measures — Out of School Page

Latest OOS Primary	CALCULATE(MAX([Out of Schl (Pry)]), 'PowerBI_Data'[Year] = 2023)
Latest OOS Female (%)	CALCULATE(MAX([Out of Schl (Pry) Female (%)]), 'PowerBI_Data'[Year] = 2010)
Latest Primary Completion	CALCULATE(MAX([Primary School Completion (%)]), 'PowerBI_Data'[Year] = 2010)
Latest Lower Sec Completion	CALCULATE(MAX([Lower Sec Completion (%)]), 'PowerBI_Data'[Year] = 2010)

KPI Measures — Teacher Supply Page

Latest Primary Teachers	CALCULATE(MAX([Primary School Teachers]), 'PowerBI_Data'[Year] = 2021)
Latest Secondary Teachers	CALCULATE(MAX([Secondary School Teachers]), 'PowerBI_Data'[Year] = 2021)
Latest Tertiary Teachers	CALCULATE(MAX([Tertiary Teachers]), 'PowerBI_Data'[Year] = 2011)
Latest Female Pry Teachers (%)	CALCULATE(MAX([Female Pry Teachers (%)]), 'PowerBI_Data'[Year] = 2021)

KPI Measures — Funding & Literacy Page

Latest Education Spending	CALCULATE(MAX([Education Spending (% GDP)]), 'PowerBI_Data'[Year] = 2023)
Latest Literacy Rate	CALCULATE(MAX([Literacy Rate (%)]), 'PowerBI_Data'[Year] = 2021)

10. Interactivity & Slicers

To make the dashboard interactive, a Year Range Slicer was added to Page 1 (Enrolment Trends) and synchronised across all five analytical pages using Power BI's Sync Slicers feature. The slicer was configured in Between style, providing a range slider that allows users to select any start and end year within the 1999–2023 range.

Slicer Configuration

Slicer Type	Year Range (Between style)
Field	Year (Whole Number)
Range	1999 – 2023
Pages Synced	Pages 1–5 (all analytical pages)
Page 6 Excluded	Key Findings page excluded — text only, no charts to filter

When a user adjusts the year range slicer on any page, all charts and KPI cards on all synced pages automatically filter to reflect only the selected time period. This cross-page interactivity transforms the dashboard from a static report into a dynamic analytical tool, enabling users to explore specific time periods such as pre/post-2010 or the most recent 5-year window.

11. Key Findings & Insights

The following findings emerged from the analysis of 24 education indicators across Nigeria's education sector from 1999 to 2023:

11.1 Enrolment Growth

- Nigeria's primary school enrolment grew by 87% from 17.9 million in 1999 to 33.4 million in 2023, reflecting a significant expansion of basic education access.
- Secondary enrolment tripled from 3.8 million to 15.2 million over the same period.
- Tertiary enrolment grew slowly from under 1 million to approximately 2 million, indicating limited higher education capacity relative to population growth.
- Pre-primary enrolment data becomes sparse after 2010, suggesting inconsistent tracking of early childhood education at the national level.

11.2 Gender Gap

- Female enrolment at primary level has never reached the 50% parity benchmark, standing at 47.5% in 2016 — the last year for which data was available.
- The gender gap is wider at secondary level, where female share stood at 46.57% in 2016.
- Progress has been slow — female primary enrolment improved by only 3.5 percentage points over 16 years (2000–2016).
- Secondary female enrolment dipped to a low of approximately 42% around 2003 before recovering, suggesting a period of heightened barriers to girls' secondary school access.
- At the current rate of improvement, Nigeria is unlikely to achieve gender parity in school enrolment without targeted policy intervention.

11.3 Out-of-School Children

- Nigeria had approximately 9 million primary-age children out of school in 2023, a reduction from the peak of over 10 million around 2008–2010 but still an alarming figure.
- Girls face a significantly higher exclusion rate than boys — 44% of primary-age girls are out of school compared to 32% of boys, representing a 12 percentage point gap.
- This gender disparity in out-of-school rates has persisted consistently across the entire study period, with only marginal improvement over two decades.

11.4 Completion & Dropout

- Only 70% of children who enrol in primary school complete the full primary cycle, meaning approximately 3 in 10 primary school children drop out before finishing.
- Lower secondary completion stands at just 44% — meaning more than half of Nigerian children who finish primary school do not complete junior secondary education.
- The severe drop in completion rates between primary (70%) and lower secondary (44%) identifies the primary-to-secondary transition as the most critical dropout point in Nigeria's education pipeline.

11.5 Teacher Supply

- Primary and secondary teacher numbers grew significantly — from under 200,000 to over 900,000 between 1999 and 2021.
- Female teachers now exceed parity at primary level, representing 55% of the primary teaching workforce.
- Secondary female teacher share has improved from 36% in 1999 to 48% in 2010, approaching but not yet reaching parity.
- Tertiary teacher supply remains critically low at approximately 67,000 nationally, representing a significant constraint on higher education capacity.
- Teacher supply has not kept pace with enrolment growth at primary level, suggesting increasing pressure on classroom sizes and education quality.

11.6 Funding & Literacy

- Nigeria's government education spending has never exceeded 0.55% of GDP — consistently and significantly below the UNESCO recommended minimum of 4% of GDP.
- Education spending has been on a declining trend since 2013, falling from 0.55% to just 0.32% of GDP by 2023 — moving in the wrong direction.
- Despite declining funding, adult literacy improved from approximately 55% in 2003 to 63% in 2021, suggesting that past infrastructure and teacher investments are sustaining some literacy gains.
- The continued downward trend in education spending, if uncorrected, threatens to reverse recent literacy and enrolment gains in the medium to long term.

12. Limitations

The following limitations should be considered when interpreting the findings of this dashboard:

- Data gaps: Several indicators have significant gaps in annual coverage. For example, adult literacy rate data is only available for 2003, 2006, 2016, and 2021 within the study period. These gaps limit the precision of trend analysis.
- Single data source: The analysis relies entirely on World Bank Education Statistics. Cross-validation with National Bureau of Statistics (NBS) Nigeria or WAEC/NECO official reports could strengthen the findings.
- National-level data only: The dataset provides national aggregates and does not allow for state-level or local government area (LGA) analysis, which would be needed for targeted policy recommendations.
- Data quality dependency: The accuracy of findings is dependent on the quality of data reported by Nigeria to the World Bank. Underreporting or misreporting at source would affect results.
- Tertiary data sparsity: Several tertiary-level indicators have very limited data points, reducing the depth of analysis possible for higher education.

13. Conclusion

This project successfully demonstrates the end-to-end data analytics workflow — from raw data sourcing through cleaning, transformation, visualisation, and insight generation — applied to a real-world policy domain of significant national importance.

The Nigeria Education Dashboard reveals a complex picture of an education system experiencing meaningful quantitative growth in enrolment and teacher supply, yet struggling with persistent gender inequities, alarming dropout rates, critically low completion levels, and chronically insufficient government funding. The finding that lower secondary completion stands at just 44% — and that girls face a 12 percentage point higher out-of-school rate than boys — represents compelling evidence for urgent policy attention.

The dashboard is designed to be both a standalone analytical product and a living portfolio piece that can be updated as new data becomes available from the World Bank and other sources.

14. References

1. World Bank Education Statistics. (2025). Nigeria Education Indicators [Dataset]. Humanitarian Data Exchange (HDX). https://data.humdata.org
2. UNESCO Institute for Statistics. (2023). Education indicators — Nigeria. UNESCO. https://uis.unesco.org
3. Universal Basic Education Commission (UBEC). (2023). Annual Statistical Digest. Federal Government of Nigeria.
4. National Bureau of Statistics Nigeria. (2023). Nigeria Education Data. NBS. https://nigerianstat.gov.ng
5. UNESCO. (2015). Education for All 2000–2015: Achievements and Challenges. UNESCO Publishing.

— End of Report —

Prepared by: Uthman Toyyib Oluwadamilare | Data Analyst | March 2026